

1. How sweet will be the wel - come

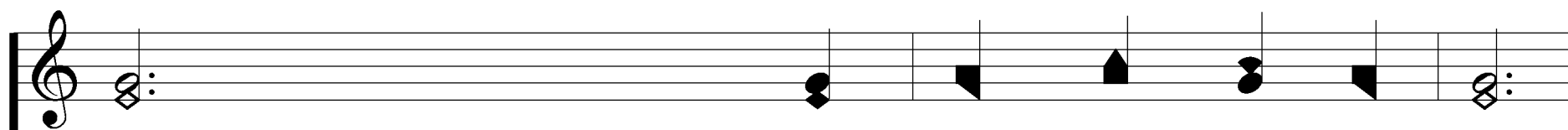

home, (*wel - come home,*) When this short life is o'er;

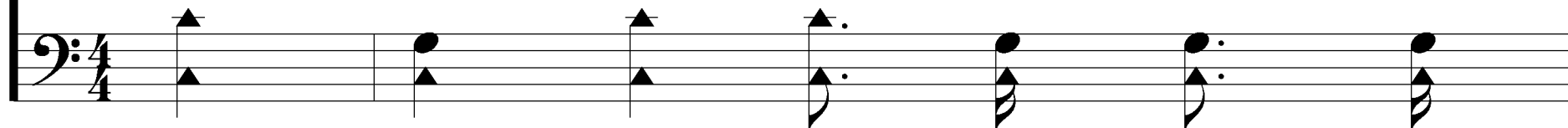
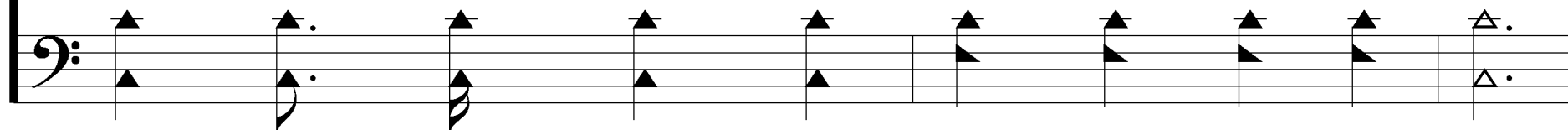

When pain and sor - row, grief and

care, (*grief and care,*) Shall trou - ble us no more.

The Christian's Welcome Home

Chorus

Wel - come home, sweet wel - come
Wel - come home,

home, My home, sweet
sweet wel - come home, My home, my heav'n - ly

home, Wel-come home, sweet wel-come
home, sweet home, Wel-come home,

home, The Chris-tian's wel-come home.
sweet wel-come home,

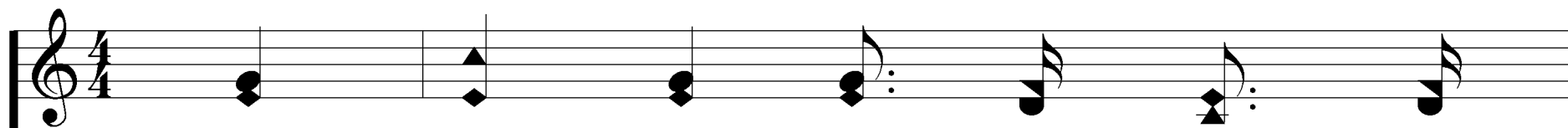

2. When we the love - ly prom - ised

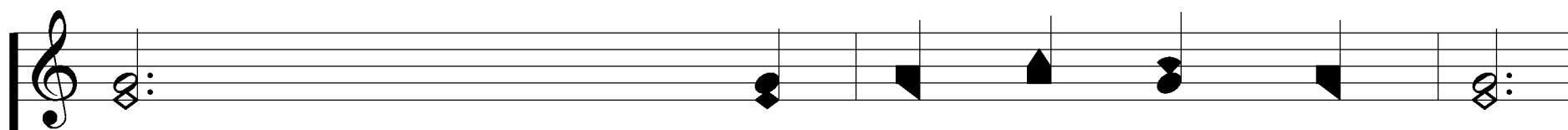
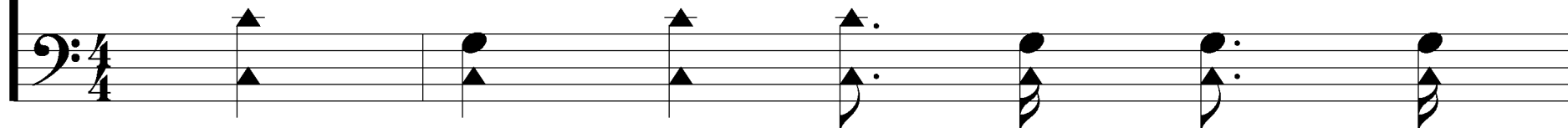

land, (*pro - mised land,*) With spir - it eyes shall see;

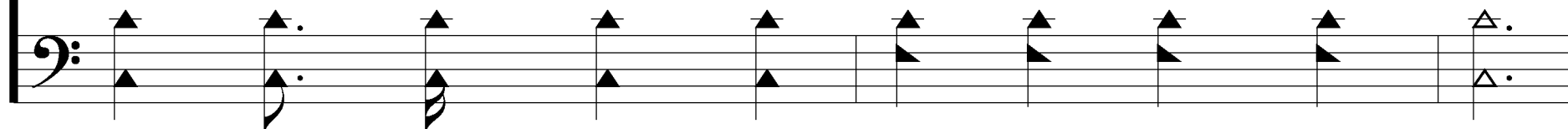

We'll join the ho - ly an - gel

band, (*an - gel band,*) In praise, dear Lord, to Thee.

The Christian's Welcome Home

Chorus

Wel - come home, sweet wel - come
Wel - come home,

home, My home, sweet
sweet wel - come home, My home, my heav'n - ly

home, Wel-come home, sweet wel-come
home, sweet home, Wel-come home,

home, The Chris-tian's wel-come home.
sweet wel-come home,

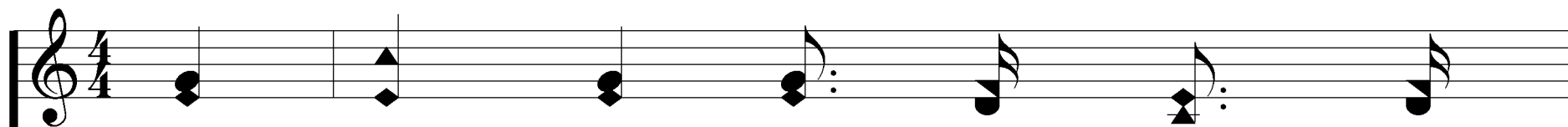

3. If we are faith - ful we shall

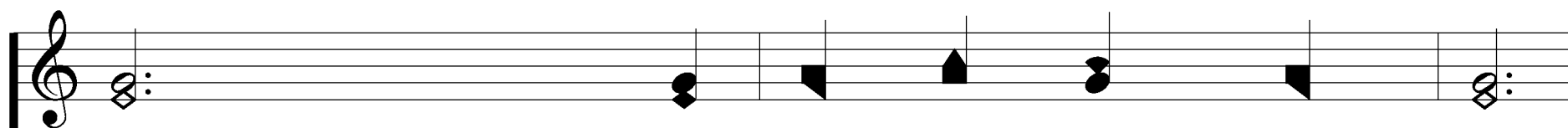

gain, (*safe - ly gain,*) The land of pro - mised rest;

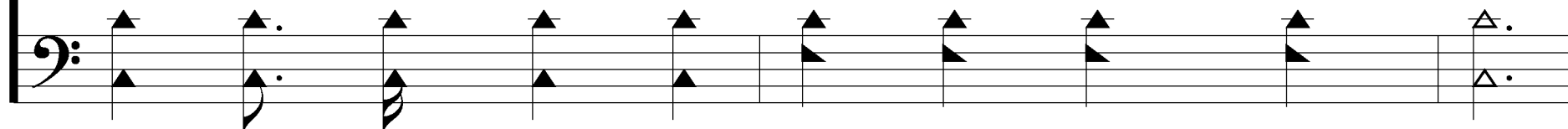

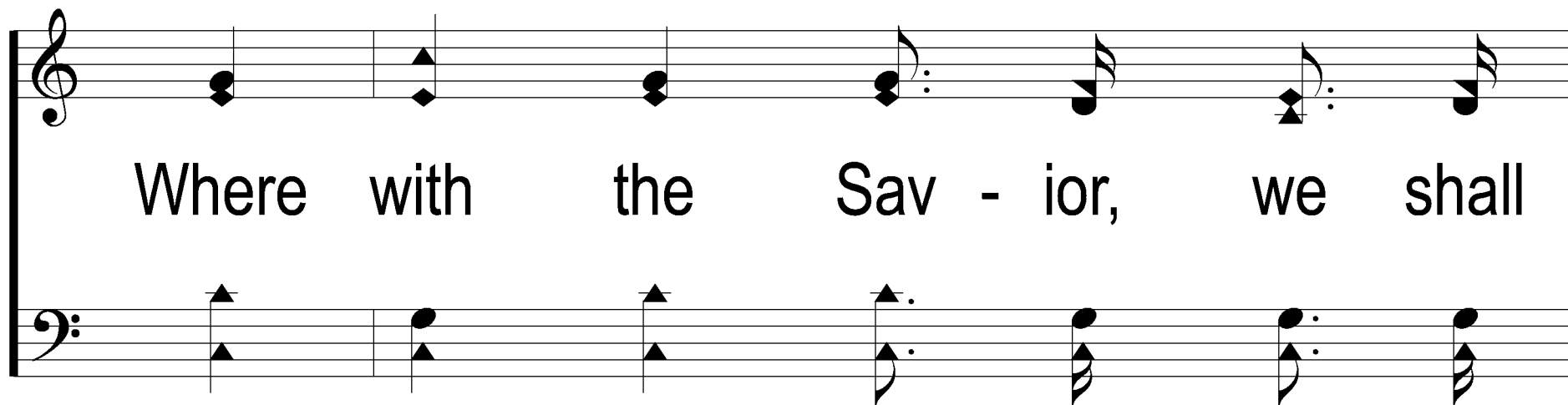

Where with the Sav - ior, we shall

live, (*we shall live,*) And be for - ev - er blest.

Chorus

Wel - come home, sweet wel - come
Wel - come home,

home, My home, sweet
sweet wel - come home, My home, my heav'n - ly

The Christian's Welcome Home

home, Wel-come home, sweet wel-come
home, sweet home, Wel-come home,

home, The Chris-tian's wel-come home.
sweet wel-come home,